



A Teacher's Life by the Numbers!

Orleans Parish County, LA

Teacher Salaries

1st Year Teacher with a B.A.

\$45,729-
\$46,359*

15th Year Teacher with a M.A.+

\$56,419-
\$57,889*

*Data from 2022-2023

Plus extra duty pay for coaching and club sponsorship

What does that mean for a teacher in this area?

The average annual wage is \$61,724



Median home value is \$287,926



Fair Market rent for a two-bedroom apartment is \$1,061



A salary of \$46,000 can buy a home like this*:



\$205,200

A salary of \$57,000 can buy a home like this*:

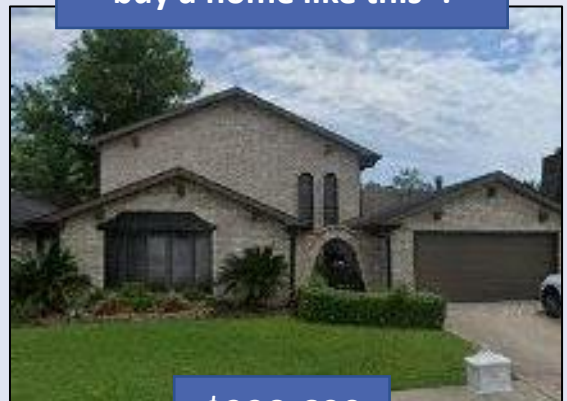

\$328,600

*With a 5% down payment for 1st year teachers and 20% down for mid-career and while spending 36% of their income on housing

Get the Facts Out

Changing the conversation around STEM teacher recruitment



Visit our Website!
GettheFactsOut.org

This material is based upon work supported by the National Science Foundation under Grant Nos. 1821710 & 1821462. Any opinions, findings, and conclusions or recommendations expressed in this material are those of the author(s) and do not necessarily reflect the views of NSF.



Created by RH 8.31.22